SOCCER NEWS

PRICE 1/-

SATURDAY, 14th JULY, 1956

THE MAGAZINE OF THE VICTORIAN AMATEUR SOCCER FOOTBALL ASSOCIATION

★ NEWS

★ PICTURES

★ HIGHLIGHTS

★ RECORDS

Registered at the G.P.O., Melb., for transmission by post as a periodical.

SOCCER NEWS

The Magazine of the
VICTORIAN
AMATEUR SOCCER FOOTBALL
ASSOCIATION

Managing Editor: Morrie Buckner, 562 St. Kilda Rd., Win. 4414

Vol. 9—No. 16. JULY 14, 1956.

CUP GAMES TOMORROW

Scots, Croatians, Dutch, Greeks

If the five games played so far this year in the Laidlaw "World" Cup can be taken as criterions of what can be expected at Middle Park to-morrow, soccer fans are in for an exciting day at the bike track pitch.

Greece, sponsored by the Hellenic S.C., meets Croatia in the early game at 1.30 p.m., and the Croats are determined to get into the second round this season. On the other hand, the Greeks have no intention of allowing themselves to be knocked out of the competition in the early stages. And when an irresistible force meets an immovable mass, the answer is — THRILLS!

Holland, produced by Wilhelmina, and Scotland, sponsored by Hakoah, will clash in the 3 o'clock match. Holland is well-remembered as the team which reached the semi-finals last year. Scotland's team includes Melbourne's most popular League players.

TOURING OLYMPIC TRIAL TEAM PLAYS HERE ON THURSDAY

Additional Game Scheduled

The Eastern States' combined team which will tour the Southern and Western States, commencing with its match in Perth to-day, will play a Victorian side in Melbourne next Thursday at the Showgrounds.

This game will be in addition to the one to be played on the following Sunday, July 22, at the South Melbourne Cricket Ground.

The touring team will have completed its Adelaide and Perth engagements, and will be passing through Melbourne next Thursday on its way to Tasmania.

The games in this tour were arranged as a series of preliminary trials in which the various States will field teams of sufficiently high standard to thoroughly test the Olympic hopefuls in the touring team, while at the same time, Olympic eligibles in the State teams will be subjected to an equally searching test.

The extra game may make it possible for additional Victorian players to display their ability under the eyes of the Australian selectors.

Teams for Thursday's game will be selected from:—

TOURISTS:	VICTORIA:
Henderson (N.S.W.)	Barotajs
Bignell (N.S.W.)	Picinich
Pettigrew (N.S.W.)	Mathyssen
Harburn (Vic.)	Vella
Wemyss (Vic.)	Vivoli
Warren (Q.)	Zablocki
Sanders (Q.)	Thomas
Brown (N.S.W.)	Cubero
S. Kitching (Q.)	Plateo
Loughran (Vic.)	de Bruyckere
C. Kitching (Q.)	Smith
McMillan (Q.)	Reserves:
Vogler (Q.)	Lopo
	Jakubowski
	Hodgson
	Zavatier

V.A.S.F.A. BULLETIN

Compiled by the V.A.S.F.A. Secretary, Stuart Beaton

Change of Secretary, 2nd Division.

All Clubs are hereby notified that correspondence to the Hellenic Soccer Club should be addressed to Mr. F. Demetrie, "The Delphic," Alfred Place, Collins St., Melbourne.

League Management.

At its last meeting, the League Management Committee was provided with a full report on Clubs not adhering to the rules of the Association.

It is understood that the League Management at its next meeting will give authority for automatic penalties to be imposed.

Harry Armstrong Cup

Postponed Third Round
To be played on August 4.

WILHELMINA v. BRIGHTON

CUP and LEAGUE MATCHES

To be played on Saturday, August 4th.

Dockerty Cup

Third Round Re-play

JUVENTUS v. WILHELMINA

Third Round.

S. MELBOURNE v. ST. ALBANS.
POLONIA v. PRAHRAN.
BRIGHTON v. YALLOURN.
SUNSHINE C. v. J.U.S.T.

Fourth Round.

SLAVIA v. MORELAND.

3rd Division League

Brought Forward From September 22nd.

RICHMOND v. MOORABBIN C.
WILLIAMSTOWN v. COBURG.
PRESTON v. DANDENONG.
SAND'HAM v. SUNSHINE U.
FRANKSTON v. F.N.D.
MACCABI v. BRUNSWICK.

DOCKERTY CUP

Balance of 4th ROUND to be Played on Dates to be Arranged

BRIGHTON or YALLOURN v. SUNSHINE CITY or J.U.S.T.
JUVENTUS or WILHELMINA v. POLONIA or PRAHRAN.
SOUTH MELBOURNE v. ST. ALBANS or HAKOAH.

S. BEATON, Secretary.

CLUBS TO BE PENALISED

The Secretary of the V.A.S.F.A., Mr. Stuart Beaton, disclosed an alarming state of affairs with regard to the conduct of League matches in his report made to the League Management Committee at its last sitting.

Mr. Beaton stated that, in many games, suitable match balls were not provided, corner flags were conspicuous by their absence, ground markings were poor or incomplete, teams did not take the field at specified times, and in general many Clubs were not carrying out their obligations according to the rules.

The Secretary strongly urged that automatic penalties be imposed on defaulting Clubs.

Coming as 't did toward the end of a lengthy hearing on another matter, the Committee was unable to act on the report at the same meeting. However, the Chairman (Mr. Kurt Defris) indicated that action along the lines recommended by Mr. Beaton would be taken, and automatic penalties authorised, at the next meeting of the League.

NINO BORSARI

ex-Olympic Cycling Champion

In your own interests, it would pay you to visit

BORSARI'S EMPORIUM

Nino sells everything — diamonds, watches, jewellery, sports goods, gifts of all kinds, crystal, crockery, radio and electrical goods, records, guns, cameras, and

Continental SOCCER BOOTS

201 Lygon Street, Carlton

FJ 5278

WILHELMINA-JUVENTUS CUP THRILLER

Depleted Italians in Dogged Stand

When only 10 men took the field for Juventus in its Dockerty Cup tie with Wilhelmina last Saturday, and when it was noticed that only seven of them were senior side regulars, it was generally predicted that the Italians were in for a thrashing by the home side.

The dogged tenacity exhibited by the Juventus players during the two hours of play, however, created an air of almost unbearably tense excitement, and won for them a draw, a re-play at the Showgrounds, and the admiration of most of the spectators.

Trouble began for the Italians when it was learned that both Plateo and Boz would be absent in the country in connection with their work. Then Picinich, Sacco, Trentini, and Saico reported themselves ill. However, the latter two had improved sufficiently by Saturday to take the field, making seven players. Of the four reserves selected to play, only three reached the ground.

At half time, a spectator, Mario Lucente, who had not played for years, offered his services, stripped, and went into the game at inside left.

In the meantime, the soft, rain-soaked surface was taking its toll, and all the players of both sides were nearing exhaustion when full time was signalled with the score one-all.

There was no option but to play extra time, and there followed 30 minutes of nothing less than sheer heroism on the part of the 20 field players — and Mr. Hecht, the referee.

Scots for Cup Tomorrow

Seven 1st Division Clubs and one from the 2nd Division have yielded the panel of 15 Scottish players from which a team will be selected to meet Holland in the 3 p.m. "World" Cup game at Middle Park to-morrow.

The following players are requested to report to the dressing rooms not later than 2 p.m.:—

Brydson, Ritchie (Footscray City); Garland, McFeeters, Glennie, Copeland (Box Hill); Blackley, Thomas, Sime (Hakoah); Lawrie, Copeland (Polonia); Finlay (Moreland); Bell (Slavia); Ewing (Prahran); Cook (South Melbourne).

Mud and Extra Time equal Exhaustion

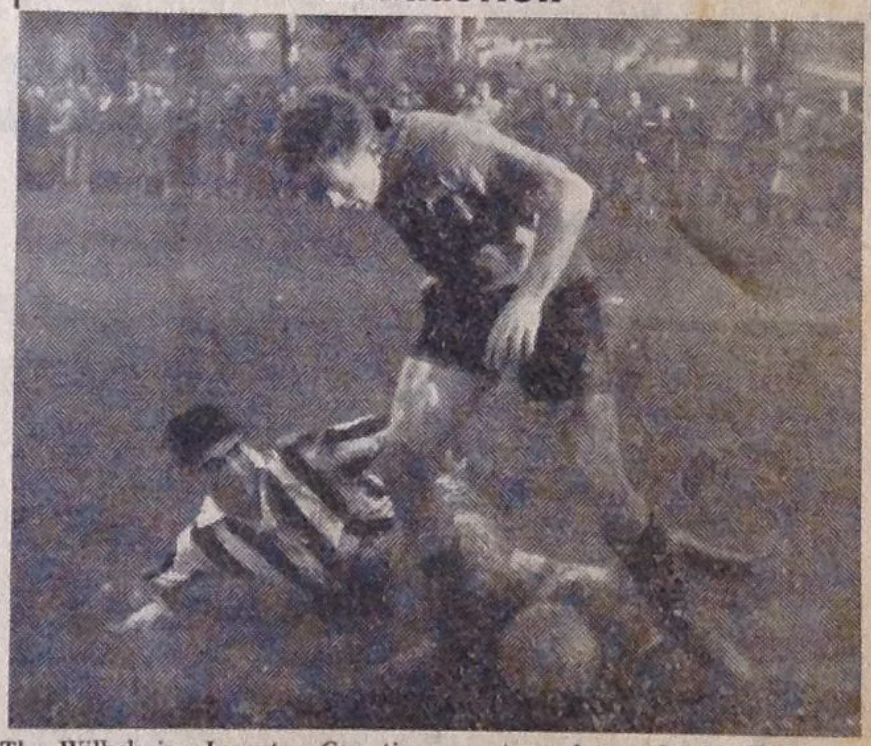

The Wilhelmina-Juventus Cup tie came to a drawn finish after extra time and in failing light with all the field players close to utter exhaustion. The haggard faces of Guardiani and Teuben clearly illustrate the strain under which time was played out, and the muddy state of their strip indicates the condition of the ground. From half time onward, the efforts of both sides can be described as nothing short of heroic.

BALL DATE ALTERED

Because of the fact that festivities must cease at midnight on Saturday nights, the date of the annual Association Ball has been changed to Mondav night, August 20th.

Friday nights are favoured Ball nights, but are inconvenient for players who must take the field on Saturdays.

Club Secretaries may contact Mr. Charles Dodd, Chairman of the Social Committee, at 19 Highland Avenue, Highett.

W. HENDERSON.

N.S.W. goalie, Bill Henderson, odds-on favourite for the Olympic Games, will be seen in Melbourne next Thursday at the Showgrounds.

LEN YOUNG BEREAVED

Mr. Len Young, the Association's Coach, received word from England last Monday night informing him that his mother had passed away after suffering a stroke.

"She was really a wonderful person," said Mr. Young. "Although she was over 90 years old, and one must always be prepared for news of a loss, I shall miss her correspondence keenly."

INVITE FROM REFEREES

The Referees' Association, through their Publicity Officer, Mr. Curran, invite all Club representatives and captains who wish to do so, to attend the referees' next Laws Meeting on Monday night, July 16, in the Savoy Theatre Buildings, Russell St., City, Room 6.

In view of the continual divergence of opinion between Club members and referees in matters involving interpretation of the laws, there is no doubt that attendance by administrators and captains at Laws Meetings would be a forward step.

LOCAL FOLK COLD?

Melbourne people have a reputation for coldness which they are quick to refute — verbally. But are they really warm-hearted?

"Soccer News" has kept the public well informed on the whereabouts, progress, and needs of injured N.S.W. player, George Mellinghoff, but this lonely young German boy has been sadly neglected. He is badly in need of German reading matter and a few words with friendly visitors.

If he has not already been returned to the Alfred Hospital for further treatment, he may be found at the Convalescent Hospital, 294 Kooyong Road, Caulfield; 'phone LF 1121.

LONDON STORES THE SOCCER SPECIALISTS

For correct equipment and specialised attention, come to London Stores' Sports Department, . . . the Headquarters for Soccer in Victoria.

ENGLISH PATTERN SOCCER STRIPS:
Lace-up or button fronts, priced according to design.
LIGHT-WEIGHT, from 28/6. MEDIUM-WEIGHT, from 35/-.

SOCCER SHORTS:
English pattern, black or white swansdown 12/11

"BELLS'" SHRINKPROOF SOCCER HOSE:
Sold under guarantee 12/6

SOCCER BALLS:
The City's greatest range of Imported or Australian Balls, including "THOMLINSONS," "BRYANS," "HOLMES," or "MULDERS" — Valve or lace-up; "T" panel or 18-panel.
From £5/5/-

SOCCER ACCESSORIES:
We can supply Padded or Plain Elastic Knee Caps, Shin Guards, Boundary or Linesman's Flags, Soccer Stops, etc. We will be pleased to quote you for any requirements.

LONDON STORES LTD., opp. G.P.O., Melbourne.

F.I.F.A. MEMBERSHIP APPROVED

Olympic Requirement Met

Provisional admission to membership in the International Federation of Football Associations (F.I.F.A.) for the Australian Soccer Football Association was confirmed at the recent Congress of the Federation in Lisbon, Portugal.

Actual membership rather than affiliation was a prerequisite to participation in the Soccer Tournament of the Olympic Games.

J.U.S.T. Appeal Dismissed

An appeal by J.U.S.T. against the decision of the League Management Committee on the Club's protest regarding the J.U.S.T.-Hakoah match played at Toorak Park on Easter Monday, April 2, was heard and dismissed by the Victorian Soccer Council last Monday night.

Hakoah won the game 4-3, and the winning goal was a penalty kick, conduct of which was the basis of both the protest and the appeal.

Mr. Z. Lukinovic, President of J.U.S.T., who argued the appeal before Council, based his appeal principally upon the extract from Law 14, which states: "The opposing goalkeeper must stand . . . on his own goal-line, between the goal-posts, until the ball is kicked."

Mr. Lukinovic argued that, since the 'keeper was standing outside the goal when the kick was taken, the goal should be disallowed.

Council took the view that the goalkeeper was infringing the rule, and hence Law 14, Section (a) was applicable: "For any infringement by the defending team, the kick shall be re-taken, if a goal has not resulted," and dismissed the appeal, allowing the result of the game to stand.

Greeks to Win

Greece, sponsored by the Hellenic Soccer Club, and with its advantages of a useful pool of good players on which to draw, should defeat Croatia in their first round "World" Cup match at Middle Park to-morrow afternoon. Kick-off is at 1.30.

Players are requested to report to the dressing rooms not later than 1 p.m., and Clubs are reminded that they must produce a match ball if required to do so.

GROSVENOR MOTORS Pty. Ltd.

65 - 69 BRIGHTON ROAD, ELWOOD

Phone: XA 3291 (9 lines).

AUTHORISED

DODGE and PEUGEOT

SALES and SERVICE

MR. JACK SKOLNIK, Managing Director.

EASIEST TERMS

You may also select from a vast range of LATE MODEL USED CARS

each with a 2000-mile NEW-CAR WARRANTY !

Open Wednesday and Friday Nights to 9 p.m.
All Day Saturday.

ALL EUROPEAN LANGUAGES — SEE MR. ALIOTTI

Also at TRICORN MOTORS

280 Camberwell Road, CAMBERWELL —— BX 2740

Latest word on Teddy Bialek is that his shoulder is mending rapidly and that he'll be back in Slavia's forward line within a few weeks.

✦ ✦

Prahran's supporters were so pleased with their last social at the Como Park Pavilion that they've lost no time organising another one — it's on again next Saturday night.

Brunnbauer, J.U.S.T. forward, has transferred — to 3rd Division Club, Richmond. He'll be seen out to-day with that Club, alongside his former team-mate, Folk.

✦ ✦

Dandenong shows the way. During their recent game with Preston, an interloper, who belonged to neither Club, persisted in creating a disturbance behind one of the goals. He was promptly removed — right off the ground!

FLY KICKS

Perhaps Melbourne 1st Division Clubs haven't got a great deal to complain about as regards their match "gates," after all, judging by an item in the N.S.W. "Soccer Weekly." It describes the £253 gate at a senior match at Corrimal as a record for a League match on that particular ground. Doesn't seem much of a gate for Sydney, "the stronghold of soccer."

IN TRIAL

Ray Barotajs will again be in goal for Victoria against the three-State Olympic Trial team next Thursday at the Showgrounds.

Saturday, June 30: Luyten, of Wilhelmina, emerges from South Yarra match with fractured leg. Saturday, July 7: Weir, of Yallourn, comes out of game with South Yarra with fractured leg. Any connection?

✦ ✦

Some guys just gotta be doing something Saturday afternoons. Frank Romer, Dandenong's outside left, couldn't play soccer last

trapped and

short-passed by

WINGER

Saturday afternoon because he was injured, so what does he do last Saturday afternoon? He gets himself engaged!

This is a friendly tip to those willing to take heed — all sorts of news reaches the eyes and ears of "Soccer News," and "Soccer News" will not hesitate to use its information against wrong-doers. The tight finishes evident in several of our Divisions are no excuse for "deals." Anyone tempted to participate should remember, too, that referees and League Management Committeemen have sharp eyes, too — and sharper penalties!

Allan Guy, the L.V.A.'s 1955 top goal-scorer, is back with Morwell, for whom he played last Saturday, after half of this season with the V.A.S.F.A.

Candid Comment

by our

CAUSTIC COACH

"He's shamming. How can his head possibly hurt . . . he never uses it!"

Hear tell that Frank McIver, former Hakoah player and current Secretary of the L.V.A., will journey all the way from Morwell with his wife and family to be present at the Hakoah Ball to-night at Earl's Court.

✦ ✦

George Gatt, one of Melbourne's foremost referees before he left to reside in Sydney some months ago, is once again doing his duty with whistle and flag on Sydney soccer pitches. So is Mr. J. Brown.

✦ ✦

Recent item in Melbourne daily: "Millionth migrant Porritt is settling down, but missing his soccer — he has to travel to Melbourne to see a game." Makes us wonder just what Dennis DOES do on Yallourn's half-back line, where he's played since the beginning of the season!

Playing for Hakoah's Reserves last Saturday, Peter Carroll scored the hat-trick in the second half, getting three of his team's four goals. Hakoah won 4-0 despite the fact that Polonia's Reserves played two of Victoria's best wing-halves — Wemyss and Plekan.

Avoid Disappointment!

Order Your . . .

Famous DUTCH

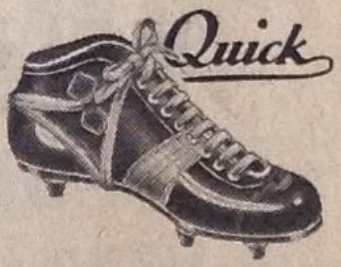

SOCCER BOOTS

NOW!

Unbreakable Toe-Caps

Patented QUICK Studs

Evening enquiries:

A. J. Raaymakers

17 O'SHAUGHNESSY ST., KEW

Phone: WA 6575

ELASTIC SUPPORTS

Anklets 12/6, 13/6

Knee Caps 12/6, 13/6

Thigh Pieces 17/6

(Plus 5d. extra for Postage)

T. ROPER

239 SWANSTON ST., MELBOURNE

(West Side, near P.O. Place)

Phone: FB 2306

Athletic Support

Should be worn by all men. Invaluable for Soccer players, and for Cyclists, Horse Riders, and Athletes generally. This support prevents that "dragging down" feeling. 12/6 each; extra large, 14/6. Postage 5d.

Game to Help Olympic Fund

At last Monday night's meeting of the Victorian Soccer Council, a Committee was delegated to look into the possibilities of arranging an attractive match, the proceeds of which would swell the fund for the Olympic Soccer Team.

The Committee consists of Councillors Oliphant, Kerr, and Defris.

CUP HOLDERS BEATEN BY NEW CLUB

Newborough Downs Sale

From Frank McIver, Hon. Sec., L.V.A.

In last Saturday's semi-finals for the Battle of Britain Cup, first-season Club, Newborough United, defeated the Cup holders, Sale United, and on a very heavy ground at Morwell the home side was beaten by Moe United, a young and tenacious team whose determination in the wet conditions proved too much for Morwell.

In the League games, Yallourn "A" scored a shocker by beating Morwell Rangers. This was their first win for the season, and their tally of six goals was 50 per cent. greater than their total score in their first nine games.

BATTLE OF BRITAIN CUP.

Results:
Moe United d. Morwell, 2-1.
Newborough U. d. Sale U., 3-0.

LEAGUE.

Results:
Yallourn "A" d. Morwell R., 6-4.
Tigers drew Eastern R., 2-2.

A Stock of ADIDAS BOOTS Just Arrived !

The M.S.D. sell the best local and overseas gear

MELBOURNE SPORTS DEPOT

55 ELIZABETH & 255 SWANSTON STREETS, MELBOURNE —— MU 7244

First for Sport

M.S.D.

Sell Your Old Unused Strip

Many juniors are sadly in need of strips, and Mr. Jock Parker, Chairman of the Junior Association, feels that there are plenty of jerseys, shorts, and stockings lying about in drawers unused which could help to fill the gap.

Mr. J. Parker.

Any Club or player with items of strip for which there is no further use is requested to contact Mr. Parker at JU 3143; or write to the Juniors' Secretary, Mr. S. Newman, 2 Trinian St., Prahran.

INTEREST IN LAIDLAW WORLD CUP GROWS

Sunday Feature Nears Quarter-Finals

Interest in the popular "World" Cup competition sponsored by the Sunday International Committee is quickening as the series approaches the quarter-finals.

After Holland meets Scotland and Greece plays Croatia to-morrow afternoon at Middle Park, seven of the 11 matches required to reduce the field to eight teams will have been completed.

The 11 games include two preliminary matches to reduce the field to 16 nations, and the re-play yet to be played between Ireland and England, who battled to a draw on July 1.

Results to date:—

Preliminary Match.
Poland d. Ukraine, 3-2.

First Round Matches.
Czechoslovakia d. Germany, 1-0.
Italy d. Israel, 4-3.
Poland d. Latvia, 4-0.
Ireland drew England, 3-3.

Ball to Aid Olympic Fund

The Victorian Soccer Council has accepted the suggestion of Mr. Chas. Dodd, Chairman of the Social Committee, that proceeds of the Association's Annual Ball, to be held on the night of Monday, August 20, will be donated to the fund being raised for the needs of the Australian Olympic Soccer Team.

SAICO TILTS AT WINDMILL

The first half of the Wilhelmina-Juventus Cup tie last Saturday was played in bright sunshine, and the pace was still reasonably brisk when this picture was taken. Saico spoils an attempted header by a Windmill forward — is it Huygen? — as Schipperheyn (left) and Vivoli move up in support.

Thrilling
ICE HOCKEY
NEXT FRIDAY NIGHT
At ST. MORITZ ICE PALAIS
Tigers v. Demons
Blackhawks v. Monarchs

CONTAL
387 LITTLE BOURKE STREET, MELBOURNE
for
Continental Records
in
ALL LANGUAGES
German, Polish, Russian, Lithuanian, Esthonian, Jugoslavian, etc.
Phone: MU 3627

INSURANCE: Fire, Burglary, Workers' Compensation, General.
Phone: FJ 6183 - 4.
L. & H. LASKY PTY. LTD.
INSURANCE BROKERS
A.C.T.U. BUILDING, 17-25 LYGON STREET, CARLTON,
representing the
SUN INSURANCE OFFICE LTD.
A 'Phone Call will bring Personal Attention to all your Insurance Problems. Advice and Estimates Free. All Insurances effected are supervised by Mr. W. R. THOMAS, of the Sun Insurance Office.

1st DIVISION TODAY

TEAMS WILL BE SELECTED FROM THE FOLLOWING:—

1 Box Hill v. Slavia. 2
At Surrey Park.

Box Hill	Slavia
Goal. Stow	**Goal.** Barotajs
Full-backs. Patterson, Copeland	**Full-backs.** Terek, Kodak
Half-backs. Morrow, Garland, Glennie	**Half-backs.** Kriz, Zablocki, Busidoni, Vacirca, Kotatko
Forwards. McFeeters, McLeod, Vanderberg, Tester, Celms	**Forwards.** Bell, Lachman, Brady, Lenert, Gottesman, Dickson, Engelbogen
Reserves.	**Reserves.**

1 Moreland v. Hakoah. 2
At Middle Park.

Moreland	Hakoah
Goal. Hobson	**Goal.** Vitti
Full-backs. Heath, Innard	**Full-backs.** McIvor, McIntosh
Half-backs. Faulkner, Stott, Goodman	**Half-backs.** Sutherland, Jack, Vesovic, Sime
Forwards. Hardman, Clarke, Hodgson, Finlay, Loughran, Smith	**Forwards.** Jones, Thomas, Pynt, Blackley, Piercy
Reserves.	**Reserves.**

0 Prahran v. Polonia. 4
At Como Park.

Prahran	Polonia
Goal. Ewing	**Goal.** Terlikowski
Full-backs. Bolton, Blewitt	**Full-backs.** Capobus, Czerkiewicz
Half-backs. Mihoulovic, Hoolohan, Wylie	**Half-backs.** Rubini, Lawrie, Plekan
Forwards. Fair, Floyd, Riley, Sturgeon, Smyth	**Forwards.** Johnson, Strahan, Copeland, Jackson, Pittoni
Reserves.	**Reserves.**

Bargains in SOCCER BALLS!

Junior, Size 4, 12-Panel, Valve 59/-

Junior, Size 5, 12-Panel, Valve 62/6

Senior, 18-Panel, Value . 93/-

"Europa," Senior, 18-Panel, from 110/-

Zig-Zag Also Available.

S. F. RICKERBY

11 EDINBURGH ST., BURNLEY.

Phone — JB 1703.

0 Footscray City v. J.U.S.T. 1
At Footscray.

Footscray City	J.U.S.T.
Goal. Brydson	**Goal.** Platchko
Full-backs. Baker, Lindsay	**Full-backs.** Brenner, Senisen
Half-backs. Brien, Berry, Smith, Hyndman	**Half-backs.** Jakus, Muscat, Vella, A.
Forwards. Ritchie, Reilly, Myers, Gilmour, Elder, Swan	**Forwards.** Vella, E., Cubero, Malenovic, Gungl, Vidovic
Reserves.	**Reserves.** Sabbadini

4 Juventus v. Brighton. 1
At Showgrounds.

Juventus	Brighton
Goal. Lopo	**Goal.** Scott
Full-backs. Picinich, Saico	**Full-backs.** Thompson, Cullen
Half-backs. Kassai, Vivoli, Guardiani	**Half-backs.** Thomas, Waitzer, McKee
Forwards. Trentini, Sacco, Plateo, Boz, Zavatier	**Forwards.** Balabanski, Garrett, Morton, Wilson, McKenzie
Reserves.	**Reserves.**

No Parking Worries at . . . **RIVERSIDE INN HOTEL**

CONTINENTAL CUISINE —— DELIGHTFUL MUSIC BY MISCHA AND HANS

Liquor with Meals till 10 p.m. —— Private Rooms for Weddings, Parties, etc.

Mine Hosts — BRUNO SMITH, GINO SANTI (JB 1676).

BRIGHTON ON RACK TODAY

Faces Juventus at Showgrounds

Brighton will have nothing to lose and much to gain to-day if it turns on its most rollicking, straight-for-goal Cup tie type of performance against Juventus at the Showgrounds.

Any attempt to match class with class would be foredoomed to failure, but the Seasiders have scored several important successes in the past two seasons by unbalancing class sides with a boisterous brand of galloping speed. Whether such tactics will succeed to-day remains to be seen, but most certainly they are the only tactics within Brighton's scope of ability with any possible chance to down the solid Italian team.

Hakoah and Slavia may both anticipate a strenuous and tedious afternoon, but are expected to take the points against Moreland and Box Hill.

Neither Polonia nor J.U.S.T. are expected to have too much difficulty with their opponents, Prahran and Footscray City.

Next Week's Games

J.U.S.T. v. JUVENTUS.
BRIGHTON v. MORELAND.
HAKOAH v. BOX HILL.
SLAVIA v. PRAHRAN.
POLONIA v. FOOTSCRAY CITY.

Middle Park Tomorrow!

2 WORLD CUP MATCHES

3 p.m.

Holland v. Scotland

1.30 p.m.

Greece v. Croatia

"BORONIA"

MARSALA

ALL 'UOVO

An Italian wine liqueur — Rich — Creamy — Delightful — made in Australia by Italian experts.

METROPOLITAN PRICE — 10/6

AVAILABLE AT YOUR WINE SUPPLIER'S

Wholesale only:

S. WYNN & CO. PTY. LTD.

WC.22

2nd DIVISION TODAY

TEAMS WILL BE SELECTED FROM THE FOLLOWING:

3 S. Melbourne v. Vic. Colts. 0

Goal.
Mannering

Full-backs.
Forsyth
Hathaway

Half-backs.
Mailing
Guy
Eagleton

Forwards.
Denny
Cettrill
Cook
McLeod
James

Reserves.

NOT NOTIFIED

1 Sunshine C. v. South Yarra. 1

Sunshine C.	South Yarra
Goal.	**Goal.**
Keogh	Campbell
Full-backs.	**Full-backs.**
Sweeney	Boudrie
Reid, J.	Renato
Half-backs.	**Half-backs.**
Johnson	Bain
Henderson	Grant
Sterling	Gibbons
Forwards.	**Forwards.**
Reddy	Anastasia
Baker	Wales
Curral	Varrasso
Whitmore	van Schlam
Kyle	Bolton
Reserves.	**Reserves.**
Reid, T.	Kavan
	Curran
	Lange

7 Wilhelmina v. Park Rangers. 1

Wilhelmina	Park Rangers
Goal.	**Goal.**
van Egmond	Peak
Full-backs.	**Full-backs.**
Feet	Logan
Mathyssen	Dadds
Half-backs.	**Half-backs.**
Remmers	McGaughay
Bakens	Stephenson
Olifiers	Bailey
Forwards.	**Forwards.**
Schipperheyn	McManus
Hirs	Carnegie
Huygen	Orr
Teuben	Mulcahey
de Bruyckere	West
	Williams
	Starrett
Reserves.	**Reserves.**
de Keyser	

2 Geelong v. Hellenic. 1

Geelong	Hellenic
Goal.	**Goal.**
Massese	Arvanitakis
Full-backs.	**Full-backs.**
Stoop	Antipas
Sabidussi	Efstathiou
Half-backs.	**Half-backs.**
Bassi	Nanos
Salvalaggio	Tzinis
Majoura	Moshakis
Forwards.	**Forwards.**
Anderson	Karayiannis
Franchini	Papadopoulos
Tognon	Rivans, P.
Mosca	Pikoulas
Shaitner	Atzious
Reserves.	**Reserves.**
Varrasso	Koidis
Pergoletti	Sideropoulos

4 George Cross v. Yallourn. 2

George Cross	Yallourn
Goal.	**Goal.**
Camillera	Collins, T.
Full-backs.	**Full-backs.**
Damota	Saxelby, J.
Gruppeta	Gunn
Half-backs.	**Half-backs.**
Farragia, L.	McLeod
Farragia, J.	Roberts
Zammitt	Porritt
Forwards.	**Forwards.**
De Bono, F.	Lobley
Zammitt	Mackey
Catania	Neundlinger
De Bono, J. M.	Saxelby, H.
Buttigieg	Campbell
Reserves.	**Reserves.**

Next Week's Games

Yallourn v. Wilhelmina.
Park Rangers v. Sunshine C.
South Yarra v. S. Melbourne.
Vic. Colts v. Geelong.
Hellenic v. George Cross.

HOMES!

RESIDENTIALS . . .
APARTMENTS . . .

Whether Selling or Buying consult

Jansen & Beran

Room 5,
104 WELLINGTON PARADE,
EAST MELBOURNE

LOW DEPOSITS!

All European Languages Spoken.

Phones:
JA 6868 - JA 3645

Phone FJ 6551 or FJ 6497 for deliveries of

DELMONTE WINES

CHABLIS, CLARET, VERMOUTH, Etc.

Frank AGOSTINO & Co. Pty. Ltd.

Wholesale and Retail

WINE & SPIRIT MERCHANTS — CONTINENTAL GROCERS
Regd. Office: 263 LYGON STREET, MELBOURNE.

2nd DIV. RUNNER-UP DECIDED TODAY

Hellenic will travel to Geelong to-day with the knowledge that its hopes of promotion into the 1st Division may depend on to-day's match. Geelong will defend its current position on the ladder with the same thought in mind. The result should produce a game worth going to Geelong to see.

Geelong is selected to win by the proverbial whisker.

Yallourn, with eight games yet to be played, including two replays, would, at first sight, be considered to be in a well-upholstered box seat; but a review of its programme reveals that the eight games include Wilhelmina, Geelong, Sunshine City, and Hellenic twice.

To take a majority of the points in a series of fixtures like that seems beyond Yallourn in its current form.

However, Yallourn seems safe in its game with George Cross today, as are Wilhelmina, which meets Park Rangers, and Sunshine City, which is at home to South Yarra.

Although South Melbourne meets its hoodoo, the Victorian Colts, at Middle Park, it must be selected to win.

Cabaret MAAS Restaurant

40 HIGH ST., ST. KILDA. LA 4770

OPEN DAILY FOR LUNCHES AND DINNERS

Friday, Saturday, Sunday

Cabaret Floor Show Dancing Hall available from Monday till Thursday for Clubs and Meetings

CAMERA SUPPLY CO. PTY. LTD.

for all Photographic and Movie Needs

- Highest prices paid for good used equipment.
- All apparatus available on easy payments.
- "'CAMCO' Build Yourself Parts" for Enlargers and Projectors available.

CAMERA SUPPLY CO. PTY. LTD.

330 Elizabeth St., Melbourne.

PHONE — FB 3741

Five-Months' Tour

ROUND THE WORLD

ON TERMS FROM

£5 per week!

- This STARTLING TIME-PAYMENT OFFER fits all the delights of a World Tour into a PLANNED BUDGET.
- You'll visit . . . SUEZ, ISRAEL, ITALY, UNITED KINGDOM, FRANCE, RIVIERA, GERMANY, BELGIUM, AUSTRIA, DOLOMITES, SWITZERLAND, UNITED STATES, HAWAII, FIJI, and NEW ZEALAND.

- TOURIST CLASS ..... £200 Deposit and from £5 per week
- FIRST CLASS ..... £250 Deposit and from £8 per week.
- FOR DEPARTURES, Enquire

For all Travel Problems, consult

WORLD TRAVEL SERVICE

Pty. Ltd.

83 WILLIAM ST., MELBOURNE

'Phones —— MU 2281; MB 2040

3rd DIVISION TODAY

TEAMS WILL BE SELECTED FROM THE FOLLOWING—

Moorabbin v. Frankston.

Moorabbin	Frankston
Goal. Mitchell	**Goal.** Zylstra
Full-backs. Knox, Battleday	**Full-backs.** Piggott, T., Bierman
Half-backs. Gardiner, Erskine, Wigglesworth	**Half-backs.** Thode, Wilkes, Rossetto
Forwards. Richards, Carter, Halfhays, Yates, Petrie	**Forwards.** Wren, Albers, Effern, Piggott, O., Betts
Reserves.	**Reserves.** Morgan, Duffy

Preston v. Williamstown.

Preston	Williamstown
Goal. Bugeja	**Goal.** Hrusa
Full-backs. Schranz, Herrin	**Full-backs.** Bailie, Assman
Half-backs. Tellus, Frost, Pedzimaz, Burgoyne	**Half-backs.** Cullen, Jones, McLeod
Forwards. Tormey, Noy, Schwarz, Bugeja, Azzopardi	**Forwards.** McAyoy, Boyde, Brenaugh, Douglas, Ingram
Reserves.	**Reserves.**

F.N.D. v. Sunshine United.

F.N.D.	Sunshine United
Goal. McGrice	**Goal.** Smith
Full-backs. O'Lynn, Kemp, Boatwright	**Full-backs.** McColl, Doherty
Half-backs. Timms, Banbury, Stanckeuski	**Half-backs.** Adcock, Hadyn, Hitchings, K.
Forwards. Lacko, Smith, Allan, Cheeseman, Harford	**Forwards.** Sharp, Peters, Armstrong, Hitchings, R., Hitchings, D.
Reserves.	**Reserves.**

Dandenong v. Maccabi.

Dandenong	Maccabi
Goal. Viergerer	**Goal.** Dyskin
Full-backs. Charlesworth, Steunenberg	**Full-backs.** Guss, Ring
Half-backs. West, Gebuys, Whitehead	**Half-backs.** Breitberg, Hirsch, Peters
Forwards. Moores, Kendt, T., Rado, Kendt, J., Romer	**Forwards.** Diamond, Tobias, Finkielstein, Marks, Roessler
Reserves. Hargreaves	**Reserves.** Beder

Sandringham v. Richmond.

Sandringham	Richmond
Goal. Williamson	**Goal.** Weber
Full-backs. Bartolo, Sutherland	**Full-backs.** Wenzlaff, Holzer
Half-backs. Wilkinson, Hyndman, Hall	**Half-backs.** Stefanon, Jurkowsky, Duerboeck
Forwards. Bailey, Saunders, Jordan, Dawson, Liston	**Forwards.** Schaeffer, Stegner, Folk, Brunnbauer, Ulmer
Reserves. Kilkenny, McQuaigue, Farrer	**Reserves.** Kuehne, Meyer, Manier

Brunswick v. Coburg.

Brunswick	Coburg
Goal. Lukstins	**Goal.** Crichton
Full-backs. Fricsons, Lozenicins	**Full-backs.** Borg, Chircop
Half-backs. Skadins, Sternbergs, Erdmanis	**Half-backs.** Renfrey, Day, Clements, W.
Forwards. Silis, Rieksts, Balcers, Gailis, Jolbergs	**Forwards.** Sacco, E., Clements, A., Gilliland, Cauchi, Sacco, T.
Reserves.	**Reserves.** Galea, T., Gauchi, Farrigua

Status Quo for 3rd Division

No upsets are anticipated in 3rd Division games this week, and ladder positions should remain unchanged.

Preston, Richmond, and Frankston should be untroubled to win their games against Williamstown, Sandringham, and Moorabbin respectively.

While Coburg is selected to take the points, its game against Brunswick is expected to be a hard one.

Most even contests of the day are the Dandenong v. Maccabi and the F.N.D. v. Sunshine United fixtures. Both away teams are selected to win by close scores.

Next Week's Games

Coburg v. Moorabbin.
Williamstown v. F.N.D.
Sandringham v. Preston.
Sunshine United v. Brunswick.
Richmond v. Dandenong.
Frankston v. Maccabi.

IMPERIAL
Portable
TYPEWRITERS

Now available, featuring full standard keyboard, two-colour ribbon, tabulator, high-speed feather-light touch, also second-hand standard machines of all makes available for immediate delivery.

Apply now to—
GEO. RAITT & CO. PTY. LTD.
15 McKILLOP STREET, MELBOURNE, C.1.
Tel.: MU 7051 (6 Lines)

Last Week's Results

DOCKERTY CUP.
Second Round Re-plays.

Prahran d. Coburg, 3-2.
Yallourn d. Richmond, 4-3 (extra time).
Sunshine City d. Moorabbin, 5-1.
St. Albans d. Footscray City, 2-0.

Third Round.

Hakoah d. Heidelberg, 10-1.
Moreland d. Dandenong, 6-3.
Slavia d. Hayduk, 3-1.
Wilhelmina drew Juventus, 1-1 (extra time).

HARRY ARMSTRONG RESERVE CUP.

Third Round.

Hakoah d. Polonia, 4-0.
Juventus d. Moreland, 1-0.
Slavia d. J.U.S.T., 9-1.
Wilhelmina v. Brighton, postponed.

SURPRISES IN JUNIOR CUPS RESULTS

Surprise of the Under 19 Junior Cup was the draw earned by Wilhelmina in its tie with St. Kilda. The latter is runner-up in the League competition, with twice as many points as the Dutchmen.

Whereas St. Kilda gets another chance to retrieve its prestige, Brighton has been knocked out of the J. J. Liston (Under 15) Cup competition by Brooklyn United in a totally unexpected upset.

Here are the results of the first Cup rounds:—

UNDER 19, JUNIOR CUP.

Juventus d. Brighton.
Sunshine U. d. Footscray.
Box Hill d. Hellenic.
St. Kilda drew Wilhelmina.

UNDER 13, BLUE RIBAND CUP.

South Melbourne d. Moorabbin.
Essendon d. St. Kilda.
Brighton d. Sunshine United.
Heidelberg d. South Yarra.

UNDER 17, MILLER CUP.

Sunshine City d. Essendon.
Moorabbin d. St. Kilda.
Lions d. Army Apprentices.

UNDER 15, J. J. LISTON CUP.

Box Hill d. Wesley.
Polonia d. Essendon.
Pascoe Vale d. Dandenong.
Fairfield d. South Yarra.
Brooklyn U. d. Brighton.
Preston d. Moorabbin.

The next meeting of the Junior Association will be held at the Y.M.C.A. on Wednesday, July 25, at 8 p.m.

✦ ✦

The only Junior Division currently failing in its publicity obligations is the Under 17. This Division has been charged by the "Herald" with lack of punctual co-operation in the matter of 'phoning in results. An improved effort is requested and required.

✦ ✦

The Junior Association mourns deeply the passing of Mr. Jack Guthrie. His dedication to the cause of Junior soccer in Victoria is vividly remembered by hundreds of past and present players and administrators.

✦ ✦

It has been decided that players who are selected for inter-Association representation will be granted blazer pockets embossed with suitable insignia.

THE MINOR LEAGUES

Today's Games

METROPOLITAN NORTH.
Fairfield v. I.C.I.
Hayduk v. Bayswater.
Lions v. Heidelberg.
St. Albans v. University.

METROPOLITAN SOUTH.
Yarra Park v. G.M.H.
Pascoe Vale v. Vic. Police.
Rosebud v. Croatia.
Port Melbourne, bye.

1st DIVISION RESERVES.
Hakoah v. Moreland.
Slavia v. Box Hill.
Polonia v. Footscray City.
J.U.S.T. v. Juventus.
Brighton v. Sunshine City.

2nd DIVISION RESERVES.
South Yarra v. Preston.
Prahran v. South Melbourne.
Hellenic v. George Cross.
Yallourn v. Wilhelmina.
Park Rangers v. Geelong.

3rd DIVISION RESERVES.
Williamstown v. Dandenong.
Sunshine United v. Moorabbin.
Wilhelmina v. Lions.
University v. I.C.I.
Coburg v. Heidelberg.
Maccabi v. Sandringham.

Next Week's Games

METROPOLITAN NORTH.
Lions v. Fairfield.
Bayswater v. University.
Heidelberg v. I.C.I.
Hayduk v. St. Albans.

METROPOLITAN SOUTH.
Vic. Police v. Croatia.
Port Melbourne v. G.M.H.
Pascoe Vale v. Rosebud.
Yarra Park, bye.

1st DIVISION RESERVES.
Sunshine City v. Polonia.
Footscray City v. Slavia.
Box Hill v. Hakoah.
Moreland v. J.U.S.T.
Juventus v. Brighton.

2nd DIVISION RESERVES.
Geelong v. Hellenic.
George Cross v. Prahran.
South Melbourne v. South Yarra.
Preston v. Yallourn.
Wilhelmina v. Park Rangers.

3rd DIVISION RESERVES.
Sandringham v. Williamstown.
Moorabbin v. Wilhelmina.
Coburg v. Sunshine United.
Lions v. Maccabi.
Heidelberg v. University.
Dandenong v. I.C.I.

HOW THEY STAND

1st DIVISION.

Team.	P	W	D	L	F	A	P
Juventus	12	8	2	2	41	15	18 20
Slavia	12	8	2	2	36	25	18 20
Hakoah	12	7	2	3	39	29	16 18
Polonia	12	5	5	2	36	14	15 17
Brighton	12	6	2	4	32	28	14 15
J.U.S.T.	12	4	5	3	32	26	13 14
Box Hill	12	4	2	6	15	30	10 10
Moreland	12	4	1	7	26	30	9 9
Footscray City	12	2	—	10	17	52	4
Prahran	12	1	1	10	20	44	3

2nd DIVISION.

Team.	P	W	D	L	F	A	P
Wilhelmina	12	10	2	—	54	17	22
Geelong	11	7	2	2	40	22	16
Hellenic	11	7	1	3	31	23	15
Sunshine C.	11	5	3	3	26	14	13
Yallourn	10	6	1	3	32	19	13
Sth. Melb.	12	5	3	4	38	30	13
S. Yarra	12	3	1	8	23	47	7
Park R.	11	2	1	8	16	35	5
Vic. Colts	12	2	1	9	15	40	5
Geo. Cross	12	2	1	9	18	46	5

3rd DIVISION.

Team.	P	W	D	L	F	A	P
Preston	12	9	3	—	43	8	21
Coburg	12	9	2	1	42	13	20
Richmond	12	9	—	3	51	13	18
Dandenong	12	5	5	2	37	24	15
Maccabi	12	5	3	4	32	32	13
Sunshine U.	12	6	1	5	33	44	13
Brunswick	12	3	5	4	26	30	11
Frankston	12	3	4	5	27	30	10
F.N.D.	12	3	4	5	33	43	10
S'ringham C.	12	1	3	8	17	32	5
M'abbin C.	12	2	1	9	14	57	5
W'town	12	1	1	10	13	42	3

METROPOLITAN NORTH.

Team.	P	W	D	L	F	A	P
Hayduk	12	9	1	2	36	12	19
Lions	12	8	3	1	51	19	19
St. Albans	12	5	4	3	25	19	14
Bayswater	12	4	3	5	32	27	11
Fairfield	12	5	1	6	28	38	11
Heidelberg	12	4	1	7	25	28	9
I.C.I.	12	4	1	7	23	44	9
University	12	1	2	9	14	38	4

1st, 2nd and 3rd Division (Senior) Ladders are maintained by . . .

STUART BEATON,
Secretary, V.A.S.F.A.

All other Divisions maintained by . . .

JAMES G. STEWART,
Assistant Secretary,
V.A.S.F.A.

METROPOLITAN SOUTH.

Team.	P	W	D	L	F	A	P
Yarra Park	12	11	—	1	51	19	22
Rosebud	12	8	3	1	31	14	19
Vic. Police	12	7	2	3	28	22	16
Croatia	12	6	3	3	31	21	15
Port Melb.	12	4	2	6	44	22	10
Pascoe Vale	12	4	2	6	21	31	10
G.M.H.	12	2	—	10	7	71	4

INVITATION 1st DIVISION.

Team.	P	W	D	L	F	A	P
Juventus	12	12	—	—	54	12	24
Hakoah	11	8	1	2	30	15	17
Slavia	11	7	—	4	28	18	14
Polonia	11	6	1	4	36	16	13
Brighton	12	6	1	5	22	18	13
F'scray C.	11	5	—	6	24	27	10
Box Hill	12	5	—	7	20	35	10
Moreland	12	3	2	7	24	48	8
J.U.S.T.	9	1	1	7	8	28	3
Sunshine C.	11	—	—	11	7	34	—

INVITATION 2nd DIVISION

Team.	P	W	D	L	F	A	P
Wilhelmina	12	9	2	1	62	20	20
Geelong	12	8	—	4	28	20	16
Sth. Melb.	12	8	—	4	31	23	16
Hellenic	12	7	1	4	32	25	15
Yallourn	12	6	2	4	36	23	14
Prahran	11	6	1	4	24	33	13
Preston	11	4	2	5	26	25	10
George Cross	12	2	1	9	12	12	5
S. Yarra	12	2	1	9	23	40	5
Park R.	12	1	—	11	8	61	2

Preston v. Prahran result not notified.

INVITATION 3rd DIVISION.

Team.	P	W	D	L	F	A	P
Sunshine U.	11	8	1	2	45	16	17
Coburg	12	8	1	2	35	19	17
Wilhelmina	12	8	—	4	31	20	16
Lions	11	7	1	3	43	19	15
S'ringham C.	12	7	1	4	28	27	15
Moorabbin C.	12	4	4	4	22	27	12
Dandenong	11	4	2	5	26	27	10
I.C.I.	12	4	2	6	20	34	10
University	12	4	1	7	18	47	9
Maccabi	8	4	—	4	17	16	8
W'town	12	3	1	8	18	23	7
Heidelberg	12	—	2	10	16	43	2

Lions v. Sunshine United result not notified.

LATROBE VALLEY ASSOCIATION.

Team.	P	W	D	L	F	A	P
N'borough U.	9	7	—	2	31	8	14
Morwell	9	6	2	1	33	19	14
Moe United	8	5	1	2	29	16	11
Morwell R.	10	4	1	5	31	27	9
Tigers	9	3	3	3	26	23	9
Eastern R.	10	3	3	4	17	24	9
Sale United	9	2	1	6	17	38	5
Yallourn A.	10	1	1	8	10	39	3

IL CAPUCCINO

Continental

COFFEE LOUNGE

Dinners, Suppers or
a delightful rendezvous with your friends and

ESPRESSO COFFEE

The combination of Espresso Coffee, our own Baked Cakes, and IL CAPUCCINO'S Elegance will charm you.

61c FITZROY STREET, ST. KILDA - LA 1113

Also at Collins Street, City (near METRO Theatre)